SOLID LINE: CUT DOTTED LINE: FOLD

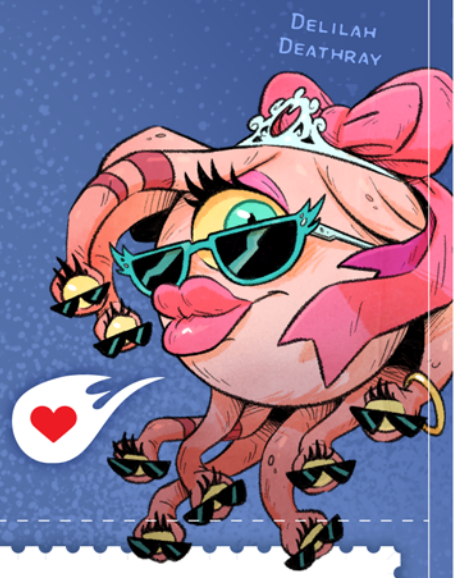

D&D Dungeon MAYHEM

TM & ©2020 WIZARDS OF THE COAST LLC.
ILLUSTRATION BY CAM KENDELL